

FRONT ELEVATION

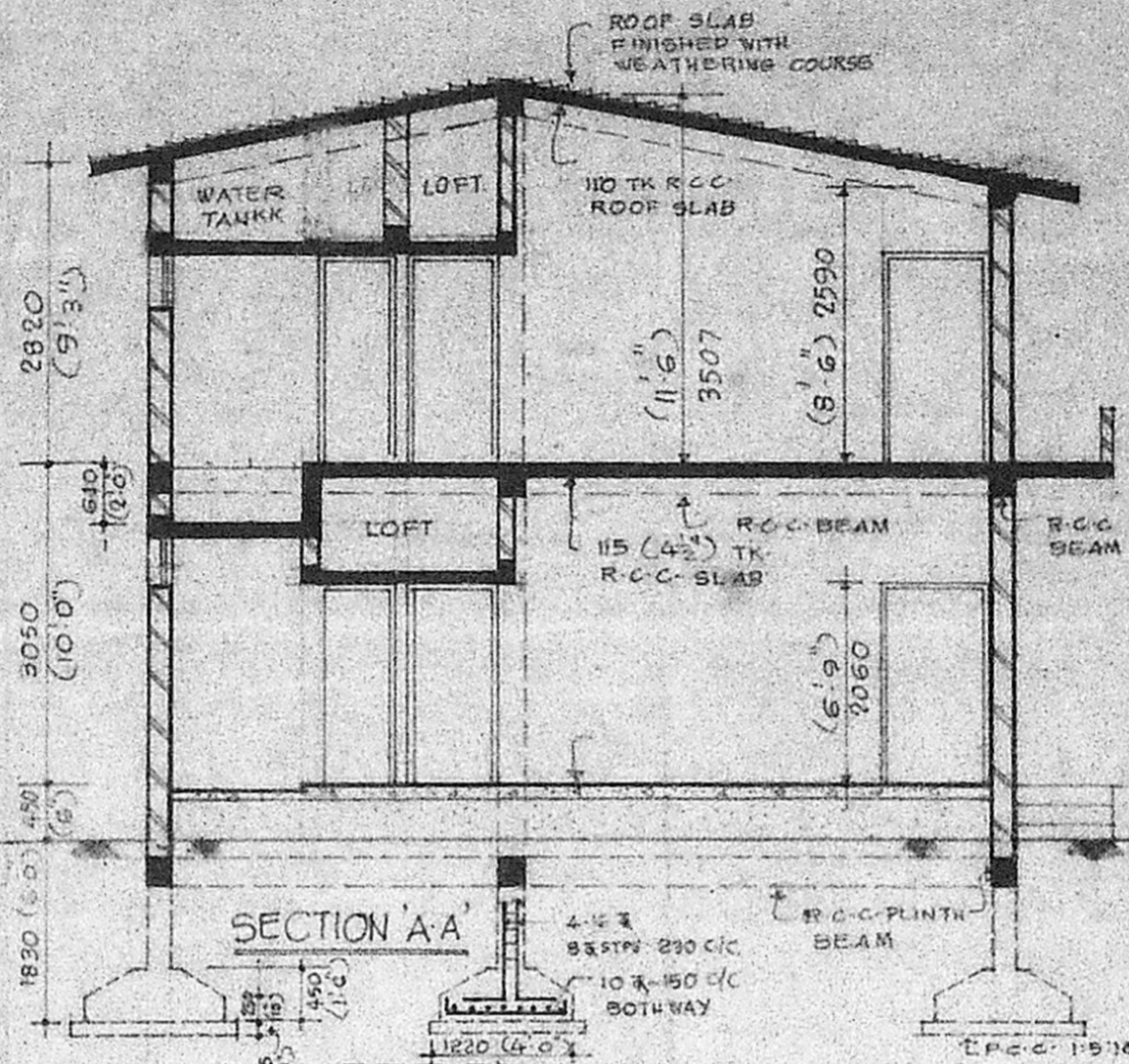

SECTION A-A

Planning Form No. A/1254/00  
**APPROVED**  
 Subject to the conditions in this office letter.  
 No. A/22452/80 Dt. 8-2-80  
 O/C. C. R. Murthy  
**FOR MEMBER SECRETARY  
 MADRAS METROPOLITAN  
 DEVELOPMENT AUTHORITY**

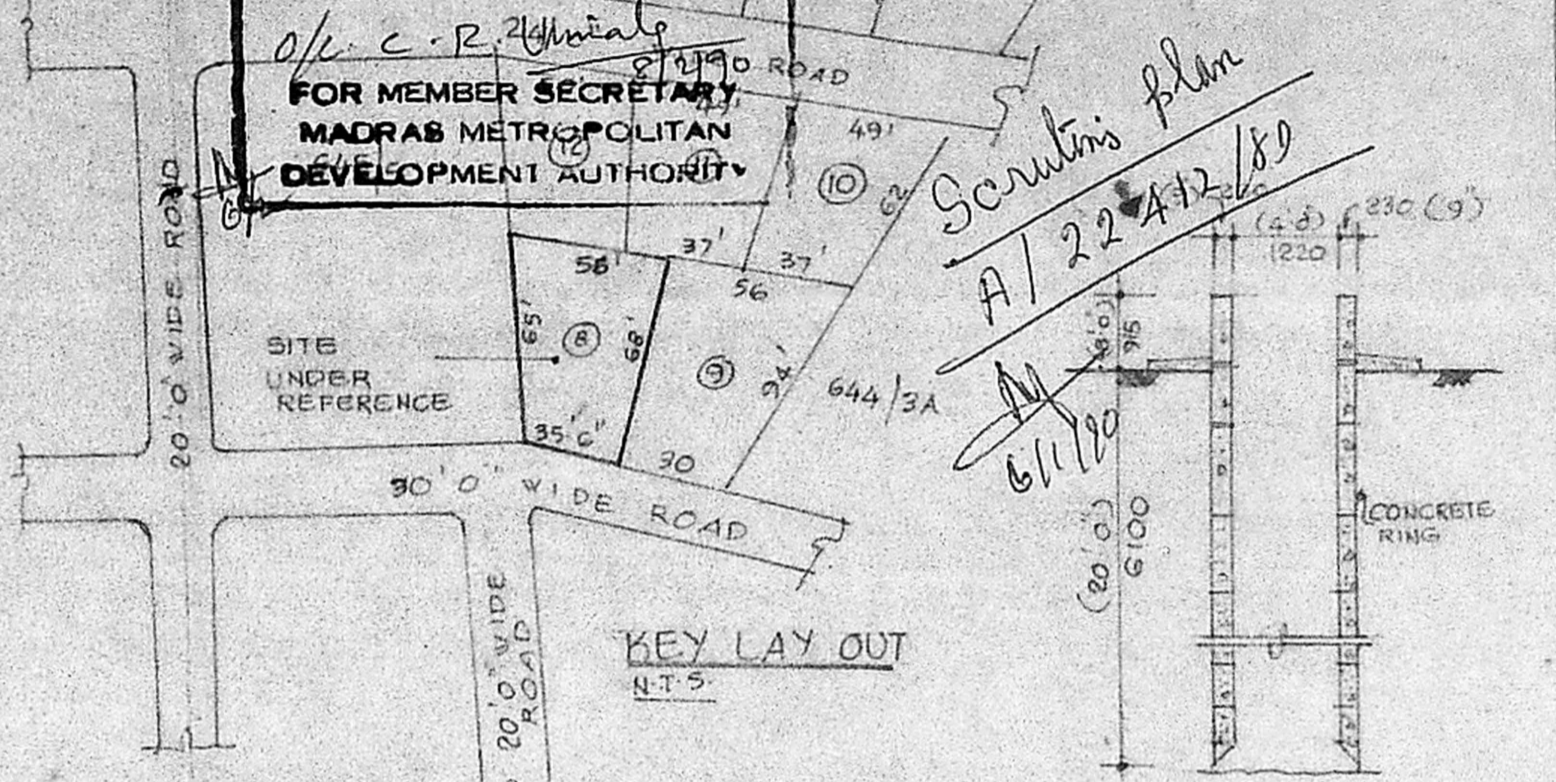

KEY LAYOUT N.T.S.

SECTION OF PROPOSED 1:100

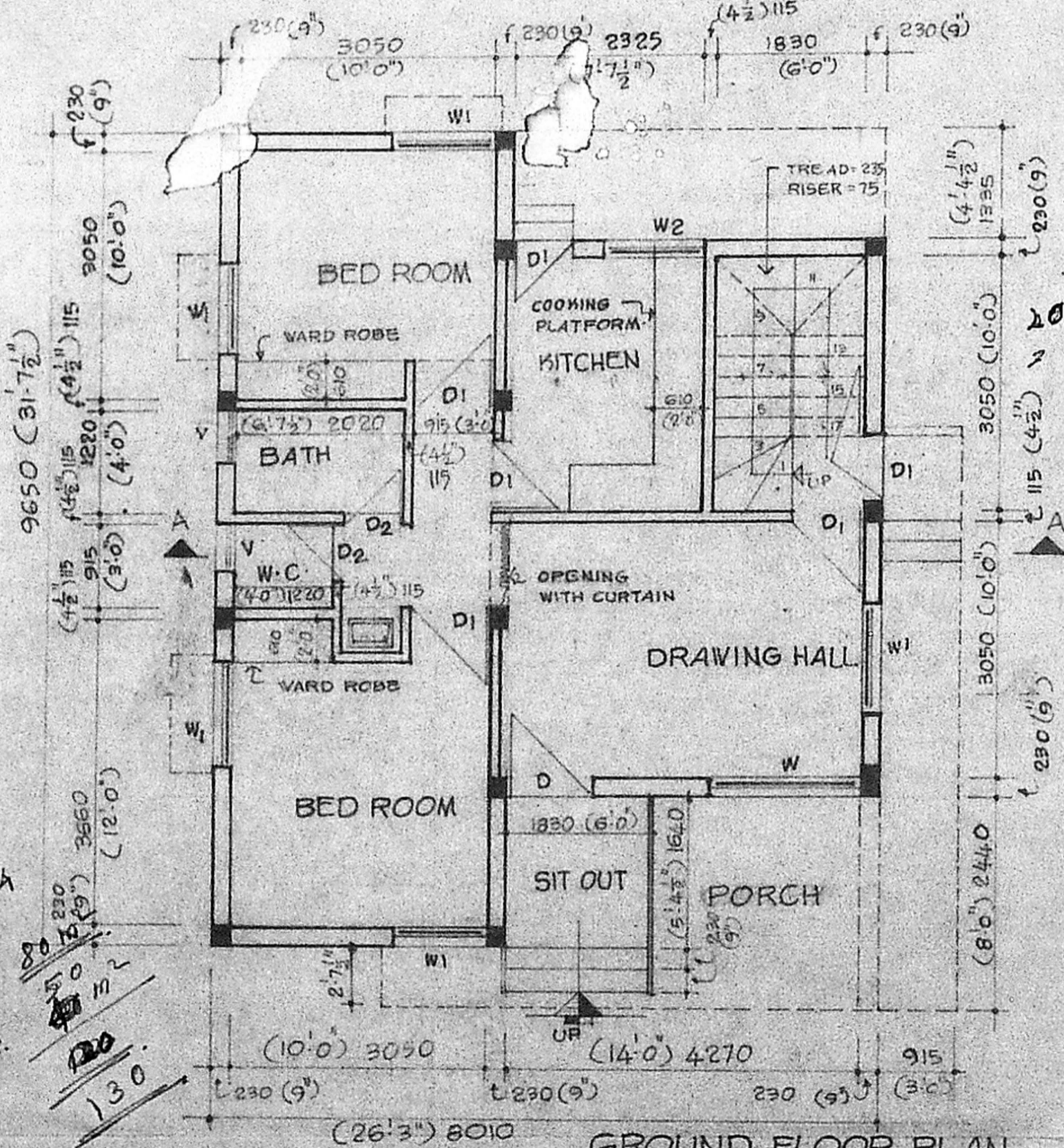

GROUND FLOOR PLAN

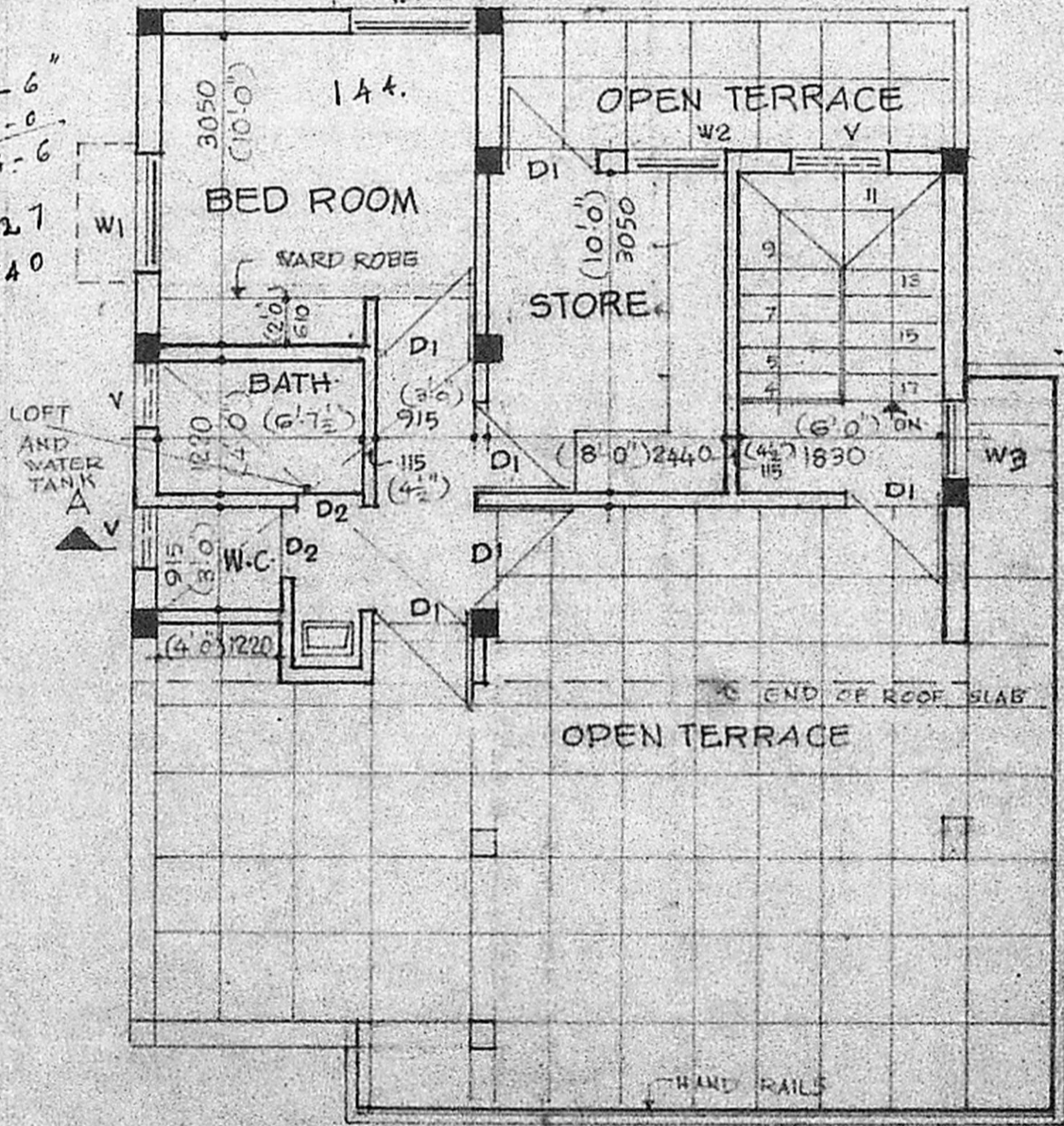

FIRST FLOOR PLAN 1:72

NOTE ALL DIMENSIONS ARE IN M.M. ONLY UNLESS OTHERWISE MENTIONED AND CORRESPONDING FOOT MEASUREMENT GIVEN IN BRACKETS

LEGEND

SITE BOUNDARY SHOWN THIS  
 PROPOSED CONSTRUCTION SHOWN THIS  
 ROAD SHOWN THIS

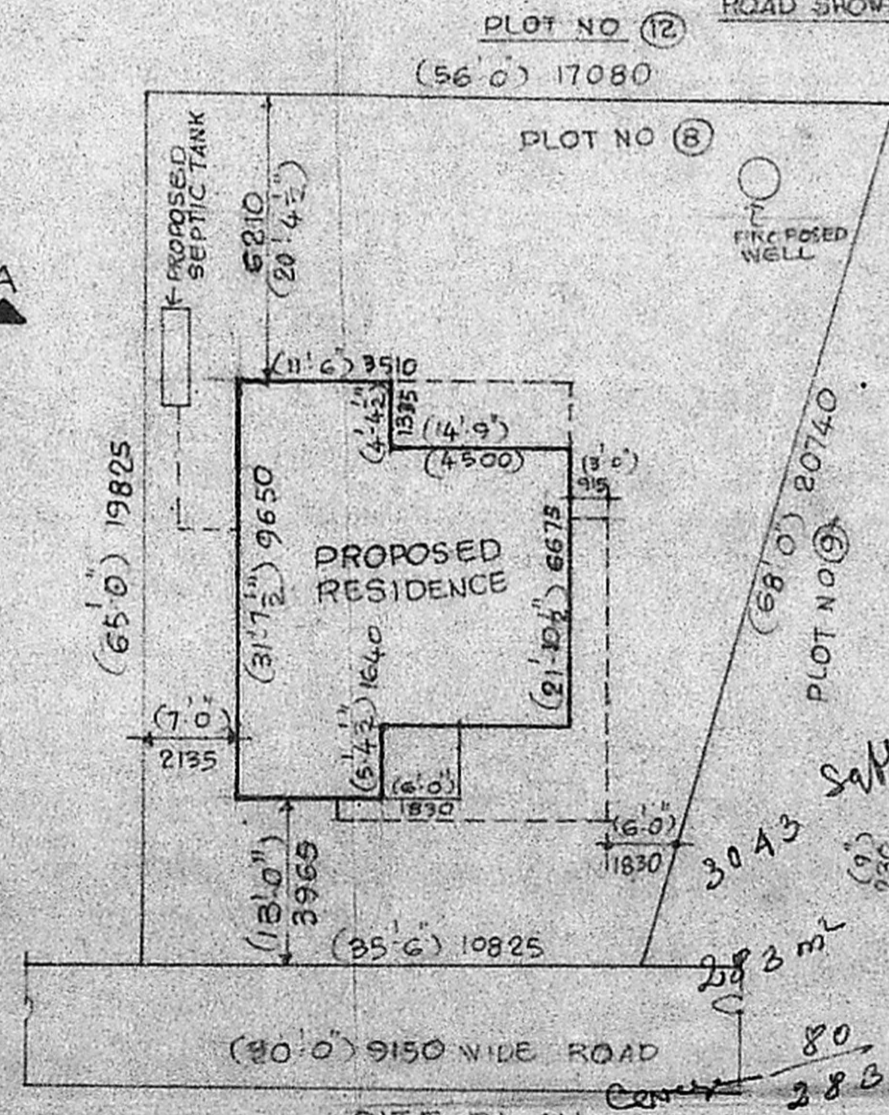

SITE PLAN SCALE 1:200

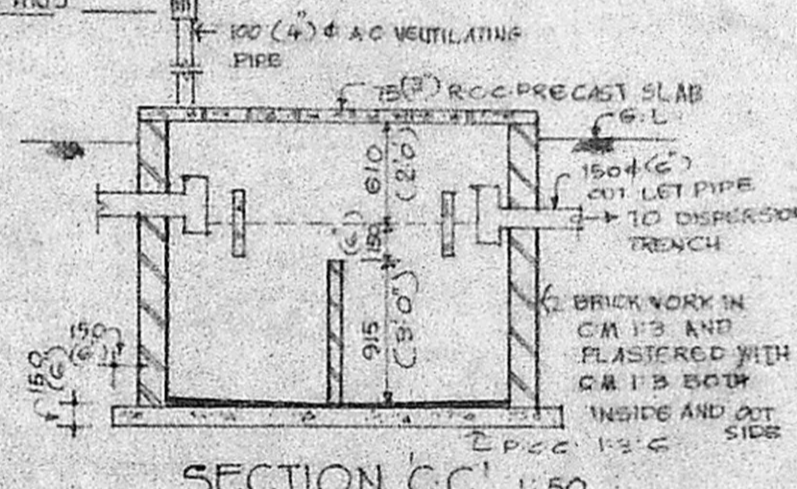

SECTION C-C 1:50

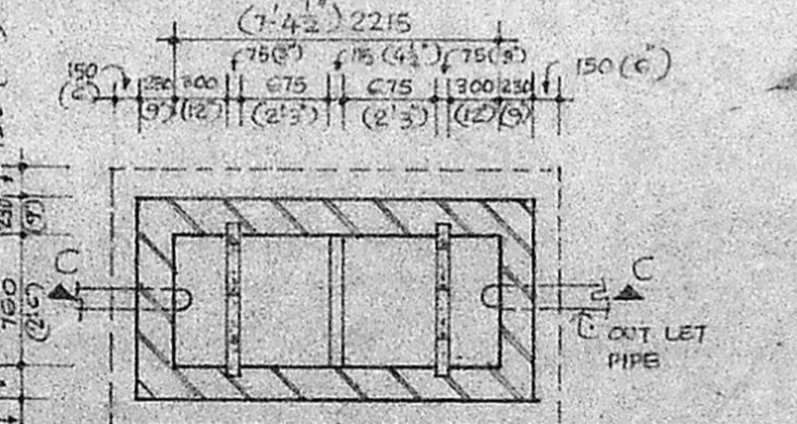

PLAN OF SEPTIC TANK 1:50

PLAN SHOWING THE PROPOSED RESIDENCE FOR MR Y RAMASESHU IN R.S. NO 645/1A2-LB IN PLOT NO 8 OF THIRUMULLAI VOYAL VILLAGE IN SAIDAPET TALUK, AVADI TOWNSHIP CHENGELPAT DT., TAMIL NADU

SPECIFICATIONS	
FOUNDATION	WITH R.C.C. FOOTINGS AND COLUMN AND TIED WITH PLINTH BEAMS AT G.L.
SUPER STRUCTURE	WITH BRICK WORK IN C.M. 1:6
FLOORING	WITH 100 TK C.C., MIX 1:5:10 TOP FINISHED WITH MOSAIC TILES
ROOFING	WITH R.C.C. SLAB 115 TK, MIX 1:2:4
PLASTERING	WITH C.M. 1:5, 12 M.M. TB.
DOORS	C.V. FRAMED FLUSH DOOR AND PANELLED DOOR
WINDOWS & VENTILATORS	C.V. FRAMED WITH FULLY GLAZED SHUTTERS

AREA STATEMENT	
AREA OF THE SITE	282.88 SQ.M (3043 SQ.FT)
AREA OF THE PROPOSED GROUND FLOOR	65.94 SQ.M (710 SQ.FT)
AREA OF SIT OUT AND PORCH	11.42 SQ.M (123 SQ.FT)
AREA OF FIRST FLOOR: - COVERAGE	34.68 SQ.M (373 SQ.FT)
F.S.I.	

SCHEDULE OF JOINERY	
D1 DOOR	1000 x 2060 (3'3" x 6'9")
D2 DOOR	885 x 2060 (2'9" x 6'9")
W WINDOW	1830 x 1372 (6'0" x 4'6")
W1 WINDOW	1220 x 1372 (4'0" x 4'6")
W2 WINDOW	1220 x 1000 (4'0" x 3'3")
W3 WINDOW	915 x 1372 (3'0" x 4'6")
V VENTILATOR	610 x 610 (2'0" x 2'0")

APPLICANT/OWNER

G. Ramaseshu

*[Signature]*  
**K. Balakrishna Murthy**  
 LICENSED SURVEYOR  
 AVADI & AMBATTUR TOWNSHIPS  
 30, N. M. ROAD, OPP 1010 B  
 AVADI, MADRAS 54  
 LICENCED BUILDING SURVEYOR